Product Datasheet

Eurycomanol 2-O-β-D-glucopyranoside

Catalog No. **BP-06885** · CAS **126260-97-7** · Form **free base** · Physical state **solid** · Color **White to off-white** · Version **1.0** · Revision **2026-11-16**

FOR RESEARCH USE ONLY. NOT FOR HUMAN OR VETERINARY USE.

Target	Research area
Parasite	**Infection**

Molecular formula	$C_{26}H_{36}O_{14}$
Molecular weight	**572.5556**

STRUCTURE

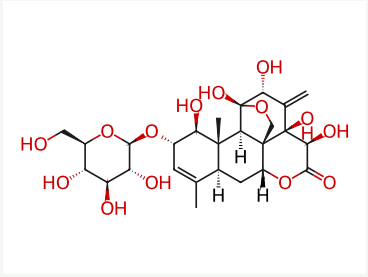

DESCRIPTION

Eurycomanol 2-O-β-D-glucopyranoside (compound 4) is a natural product that can be obtained from Eurycoma longifolia. Eurycomanol 2-O-β-D-glucopyranoside has the potential for anti-malarial research .

REFERENCES

[1]. Teh CH, et al. Developing a validated liquid chromatography-mass spectrometric method for the simultaneous analysis of five bioactive quassinoid markers for the standardization of manufactured batches of Eurycoma longifolia Jack extract as antimalarial medicaments. J Chromatogr A. 2011 Apr 8;1218(14):1861-77.