Certificate of Analysis

Radicicol

Catalog No. **BP-08996** · Lot **BP-08996L01** · CAS **12772-57-5**

FOR RESEARCH USE ONLY. NOT FOR HUMAN USE.

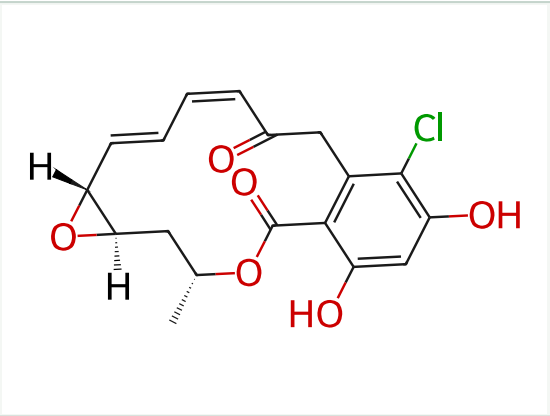

PRODUCT INFORMATION

Molecular formula	**$C_{18}H_{17}ClO_6$**
Molecular weight	**364.7810**
Form	**free base**

LOT ANALYSIS

HNMR	**Conforms**
LC-MS	**Conforms**
Purity (HPLC)	**98.27%**
Appearance	**White to off-white**
Recommended storage	**Powder -20°C, 3 years , 4°C, 2 years ; In solvent -20°C, 1 year**

Tel: +86 20 31130026 · Fax: +86 20 36822386 · tech@biochemprobe.com
www.biochemprobe.com · For research use only. Not for human use. This CoA applies to the stated lot only.