Certificate of Analysis

SLU-PP-915

Catalog No. **BP-08992** · Lot **BP-08992L01** · CAS **2285432-92-8**

FOR RESEARCH USE ONLY. NOT FOR HUMAN USE.

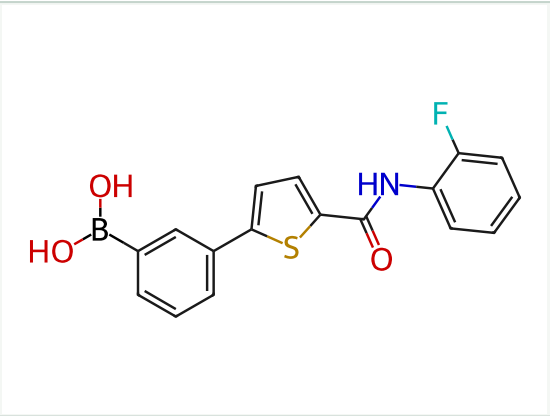

PRODUCT INFORMATION

Molecular formula	**$C_{17}H_{13}BFNO_3S$**
Molecular weight	**341.1720**
Form	**free base**

LOT ANALYSIS

HNMR	**Conforms**
LC-MS	**Conforms**
Purity (HPLC)	**98.43%**
Appearance	**White to off-white**
Recommended storage	**Powder: −20°C, 3 years; 4°C, 2 years.**