Certificate of Analysis

Methyllycaconitine citrate

Catalog No. **BP-08976** · Lot **BP-08976L01** · CAS **351344-10-0**

FOR RESEARCH USE ONLY. NOT FOR HUMAN USE.

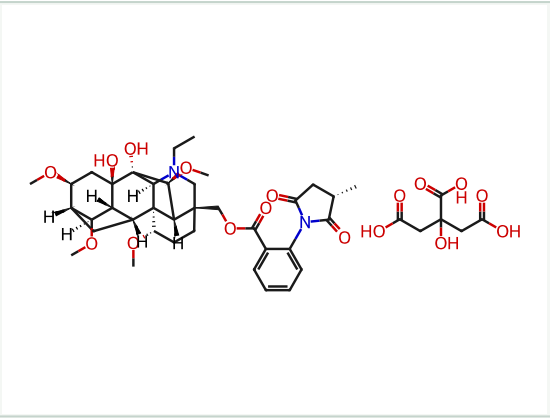

PRODUCT INFORMATION

Molecular formula	**$C_{43}H_{58}N_2O_{17}$**
Molecular weight	**874.9340**
Form	**free base**

LOT ANALYSIS

HNMR	**Conforms**
LC-MS	**Conforms**
Purity (HPLC)	**98.27%**
Appearance	**White to yellow**
Recommended storage	**Powder 4°C, sealed storage, away from moisture； In solvent -20°C, 1 month；**