Certificate of Analysis

(-)-Lariciresinol

Catalog No. **BP-08945** · Lot **BP-08945L01** · CAS **83327-19-9**

FOR RESEARCH USE ONLY. NOT FOR HUMAN USE.

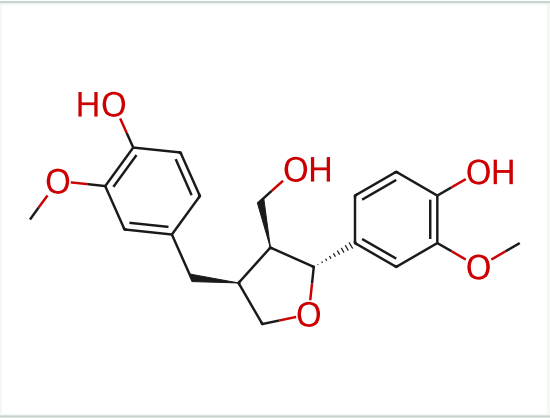

PRODUCT INFORMATION

Molecular formula	**$C_{20}H_{24}O_6$**
Molecular weight	**360.4060**
Form	**free base**

LOT ANALYSIS

HNMR	**Conforms**
LC-MS	**Conforms**
Purity (HPLC)	**98.69%**
Appearance	**White to off-white**
Recommended storage	**Powder -20°C, 3 years , 4°C, 2 years ; In solvent -80°C, 6 months , -20°C, 1 month**