Certificate of Analysis

5'-O-TBDMS-dG

Catalog No. **BP-08938** · Lot **BP-08938L01** · CAS **51549-33-8**

FOR RESEARCH USE ONLY. NOT FOR HUMAN USE.

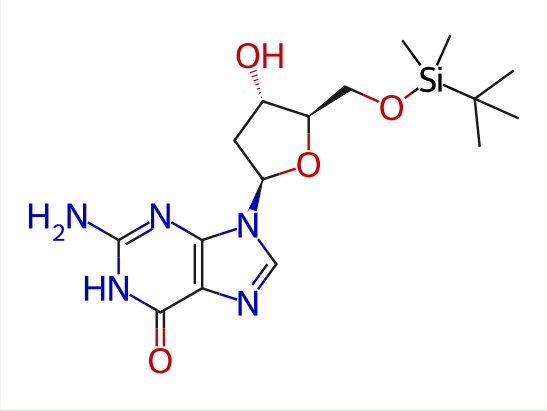

PRODUCT INFORMATION

Molecular formula	**$C_{16}H_{27}N_5O_4Si$**
Molecular weight	**381.5090**
Form	**free base**

LOT ANALYSIS

HNMR	**Conforms**
LC-MS	**Conforms**
Purity (HPLC)	**98.76%**
Appearance	**White to off-white**
Recommended storage	**Powder: 4°C, protect from light**