Certificate of Analysis

Bismuth subcitrate potassium

Catalog No. **BP-08916** · Lot **BP-08916L01** · CAS **880149-29-1**

FOR RESEARCH USE ONLY. NOT FOR HUMAN USE.

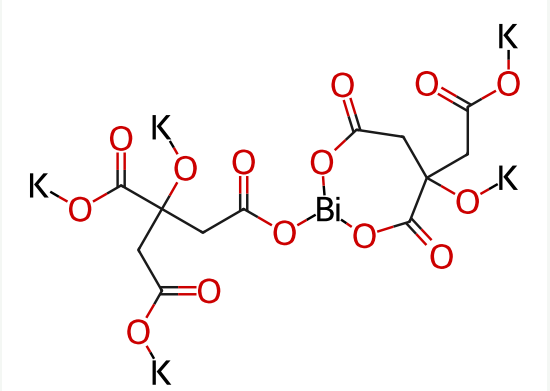

PRODUCT INFORMATION

Molecular formula	**$C_{12}H_8BiK_5O_{14}$**
Molecular weight	**780.6520**
Form	**free base**

LOT ANALYSIS

HNMR	**Conforms**
LC-MS	**Conforms**
Purity (HPLC)	**98.27%**
Appearance	**White to off-white**
Recommended storage	**Powder -20°C, sealed storage, away from moisture; In solvent -20°C, 1 month;**