Certificate of Analysis

9-cis-Retinal

Catalog No. **BP-08873** · Lot **BP-08873L01** · CAS **514-85-2**

FOR RESEARCH USE ONLY. NOT FOR HUMAN USE.

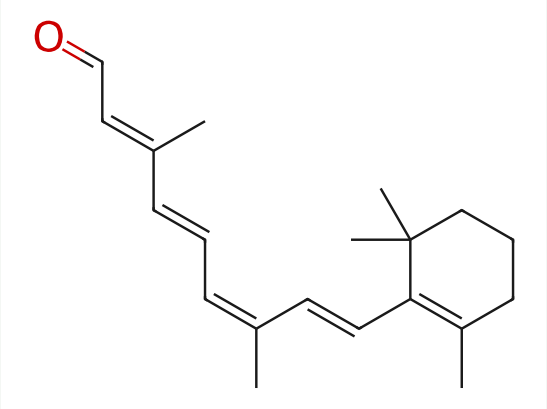

PRODUCT INFORMATION

Molecular formula	**$C_{20}H_{28}O$**
Molecular weight	**284.4430**
Form	**free base**

LOT ANALYSIS

HNMR	**Conforms**
LC-MS	**Conforms**
Purity (HPLC)	**98.76%**
Appearance	**Light yellow to brown**
Recommended storage	**Powder: -20°C, protect from light, stored under nitrogen**

Tel: +86 20 31130026 · Fax: +86 20 36822386 · tech@biochemprobe.com
www.biochemprobe.com · For research use only. Not for human use. This CoA applies to the stated lot only.