Certificate of Analysis

Cy7.5 maleimide

Catalog No. **BP-08861** · Lot **BP-08861L01** · CAS **2270866-73-2**

FOR RESEARCH USE ONLY. NOT FOR HUMAN USE.

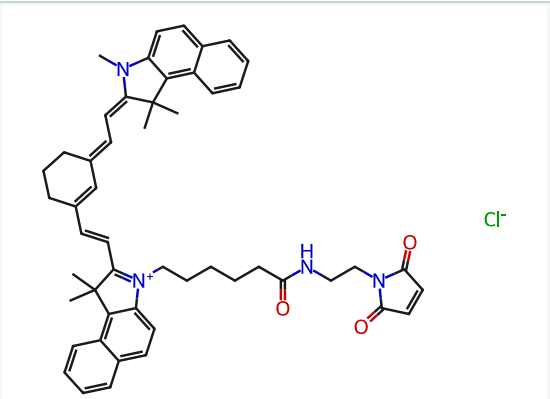

PRODUCT INFORMATION

Molecular formula	**$C_{51}H_{55}ClN_4O_3$**
Molecular weight	**807.4790**
Form	**free base**

LOT ANALYSIS

HNMR	**Conforms**
LC-MS	**Conforms**
Purity (HPLC)	**98.43%**
Appearance	**Dark green to black**
Recommended storage	**Powder: −20°C, 3 years; 4°C, 2 years.**

Tel: +86 20 31130026 · Fax: +86 20 36822386 · tech@biochemprobe.com
www.biochemprobe.com · For research use only. Not for human use. This CoA applies to the stated lot only.