Certificate of Analysis

EC-17 disodium salt

Catalog No. **BP-08858A** · Lot **BP-08858AL01** · CAS **910661-33-5**

FOR RESEARCH USE ONLY. NOT FOR HUMAN USE.

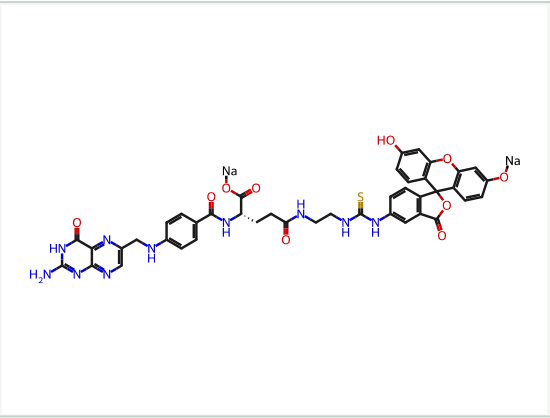

PRODUCT INFORMATION

Molecular formula	$C_{42}H_{34}N_{10}Na_2O_{10}S$
Molecular weight	**916.8410**
Form	**salt · sodium**

LOT ANALYSIS

HNMR	**Conforms**
LC-MS	**Conforms**
Purity (HPLC)	**98.76%**
Appearance	**Yellow to orange**
Recommended storage	**Powder: -20°C, sealed storage, away from moisture and light**

Tel: +86 20 31130026 · Fax: +86 20 36822386 · tech@biochemprobe.com
www.biochemprobe.com · For research use only. Not for human use. This CoA applies to the stated lot only.