Certificate of Analysis

Bretisilocin

Catalog No. **BP-08843** · Lot **BP-08843L01** · CAS **2698331-35-8**

FOR RESEARCH USE ONLY. NOT FOR HUMAN USE.

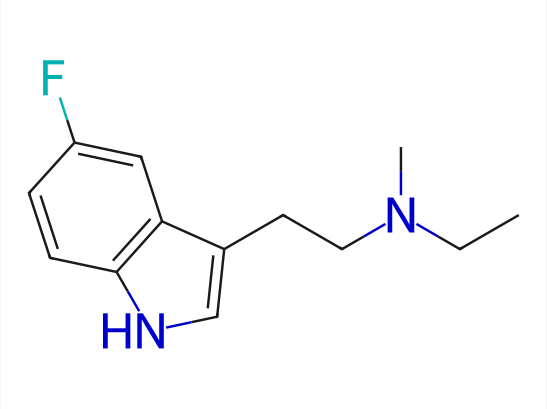

PRODUCT INFORMATION

Molecular formula	**$C_{13}H_{17}FN_2$**
Molecular weight	**220.2910**
Form	**free base**

LOT ANALYSIS

HNMR	**Conforms**
LC-MS	**Conforms**
Purity (HPLC)	**98.76%**
Appearance	**White to light yellow**
Recommended storage	**Pure form -20°C, 3 years , 4°C, 2 years ; In solvent -80°C, 6 months , -20°C, 1 month**