Certificate of Analysis

GW284543

Catalog No. **BP-08824** · Lot **BP-08824L01** · CAS **790186-68-4**

FOR RESEARCH USE ONLY. NOT FOR HUMAN USE.

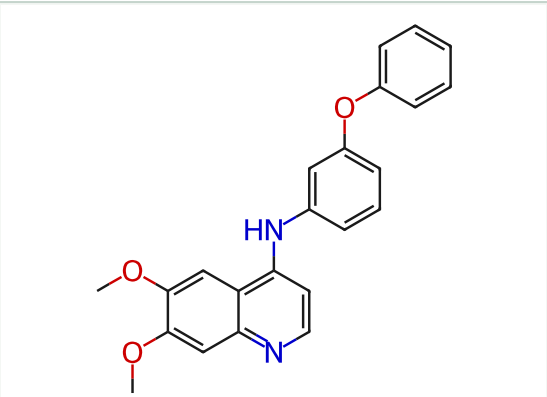

PRODUCT INFORMATION

Molecular formula	**$C_{23}H_{20}N_2O_3$**
Molecular weight	**372.4240**
Form	**free base**

LOT ANALYSIS

HNMR	**Conforms**
LC-MS	**Conforms**
Purity (HPLC)	**98.69%**
Appearance	**Off-white to gray**
Recommended storage	**Powder: −20°C, 3 years; 4°C, 2 years.**