Certificate of Analysis

PDP-Pfp

Catalog No. **BP-08823** · Lot **BP-08823L01** · CAS **160580-70-1**

FOR RESEARCH USE ONLY. NOT FOR HUMAN USE.

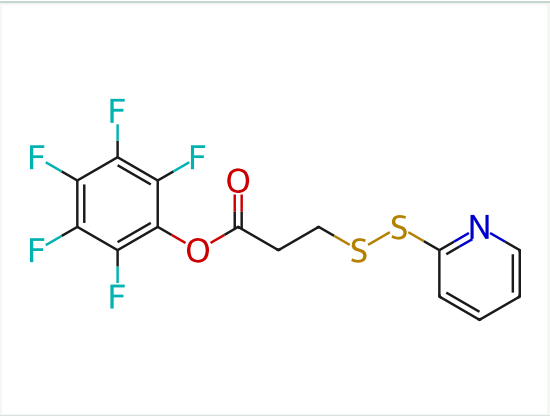

PRODUCT INFORMATION

Molecular formula	**$C_{14}H_8F_5NO_2S_2$**
Molecular weight	**381.3470**
Form	**free base**

LOT ANALYSIS

HNMR	**Conforms**
LC-MS	**Conforms**
Purity (HPLC)	**98.26%**
Appearance	**White to off-white**
Recommended storage	**Powder -20°C, 3 years ; In solvent -80°C, 6 months , -20°C, 1 month**