Certificate of Analysis

LysoTracker Red

Catalog No. **BP-08813** · Lot **BP-08813L01** · CAS **231946-72-8**

FOR RESEARCH USE ONLY. NOT FOR HUMAN USE.

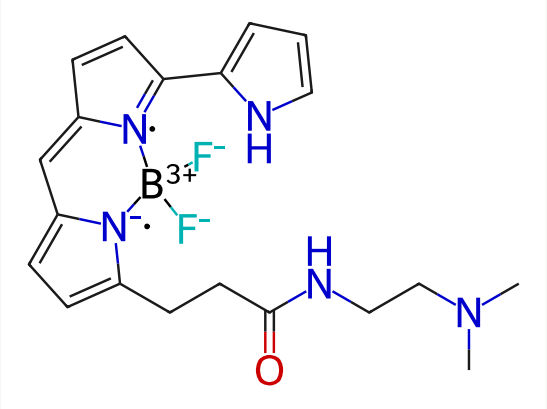

PRODUCT INFORMATION

Molecular formula	—
Molecular weight	—
Form	**free base**

LOT ANALYSIS

HNMR	**Conforms**
LC-MS	**Conforms**
Purity (HPLC)	**98.76%**
Appearance	**Brown to dark brown**
Recommended storage	**Powder:4°C, protect from light**

Tel: +86 20 31130026 · Fax: +86 20 36822386 · tech@biochemprobe.com
www.biochemprobe.com · For research use only. Not for human use. This CoA applies to the stated lot only.