Certificate of Analysis

DBCO-C6-acid

Catalog No. **BP-08812** · Lot **BP-08812L01** · CAS **1425485-72-8**

FOR RESEARCH USE ONLY. NOT FOR HUMAN USE.

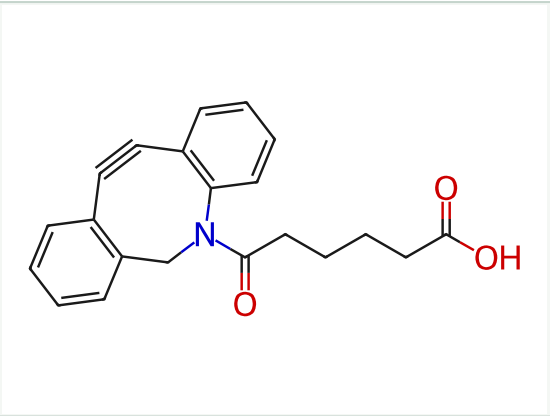

PRODUCT INFORMATION

Molecular formula	**$C_{21}H_{19}NO_3$**
Molecular weight	**333.3870**
Form	**free base**

LOT ANALYSIS

HNMR	**Conforms**
LC-MS	**Conforms**
Purity (HPLC)	**98.76%**
Appearance	**Off-white to light brown**
Recommended storage	**Powder: −20°C, 3 years; 4°C, 2 years.**