Certificate of Analysis

RM-046

Catalog No. **BP-08811** · Lot **BP-08811L01** · CAS **3058972-05-4**

FOR RESEARCH USE ONLY. NOT FOR HUMAN USE.

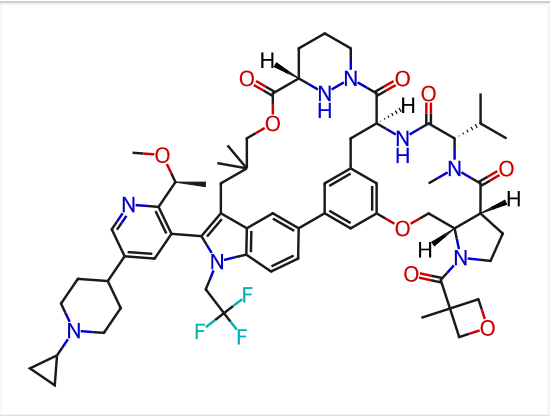

PRODUCT INFORMATION

Molecular formula	**$C_{62}H_{79}F_3N_8O_9$**
Molecular weight	**1137.3550**
Form	**free base**

LOT ANALYSIS

HNMR	**Conforms**
LC-MS	**Conforms**
Purity (HPLC)	**98.19%**
Appearance	**White to off-white**
Recommended storage	**Please store the product under the recommended conditions in the Certificate of Analysis.**