Certificate of Analysis

GLP-1R agonist 2

Catalog No. **BP-08807** · Lot **BP-08807L01** · CAS **281209-71-0**

FOR RESEARCH USE ONLY. NOT FOR HUMAN USE.

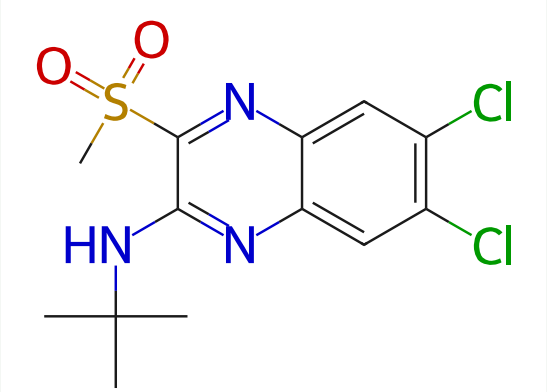

PRODUCT INFORMATION

Molecular formula	**$C_{13}H_{15}Cl_2N_3O_2S$**
Molecular weight	**348.2550**
Form	**free base**

LOT ANALYSIS

HNMR	**Conforms**
LC-MS	**Conforms**
Purity (HPLC)	**98.22%**
Appearance	**Light yellow to yellow**
Recommended storage	**Powder: 4°C, protect from light**