Certificate of Analysis

Cleminorexton

Catalog No. **BP-07752** · Lot **BP-07752L01** · CAS **2980518-93-0**

FOR RESEARCH USE ONLY. NOT FOR HUMAN USE.

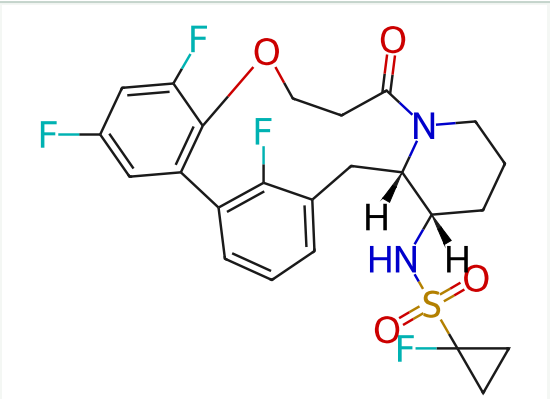

PRODUCT INFORMATION

Molecular formula	**$C_{24}H_{24}F_4N_2O_4S$**
Molecular weight	**512.5170**
Form	**free base**

LOT ANALYSIS

HNMR	**Conforms**
LC-MS	**Conforms**
Purity (HPLC)	**98.76%**
Appearance	**White to off-white**
Recommended storage	**Powder: −20°C, 3 years; 4°C, 2 years.**