Certificate of Analysis

PZL-A

Catalog No. **BP-06916** · Lot **BP-06916L01** · CAS **3068830-89-4**

FOR RESEARCH USE ONLY. NOT FOR HUMAN USE.

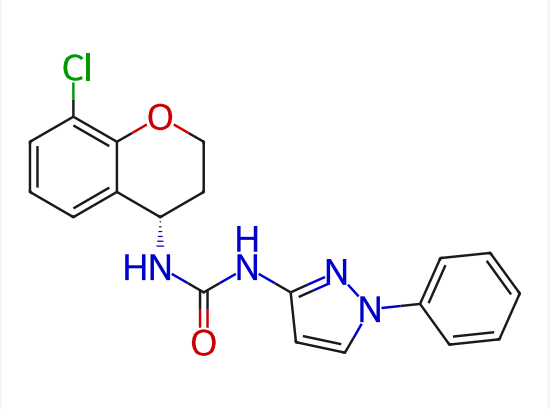

PRODUCT INFORMATION

Molecular formula	**$C_{19}H_{17}ClN_4O_2$**
Molecular weight	**368.8170**
Form	**free base**

LOT ANALYSIS

HNMR	**Conforms**
LC-MS	**Conforms**
Purity (HPLC)	**98.42%**
Appearance	**White to off-white**
Recommended storage	**Powder -20°C, 3 years , 4°C, 2 years ; In solvent -20°C, 1 month;**