Certificate of Analysis

UDP-Glucuronic acid

Catalog No. **BP-06865** · Lot **BP-06865L01** · CAS **2616-64-0**

FOR RESEARCH USE ONLY. NOT FOR HUMAN USE.

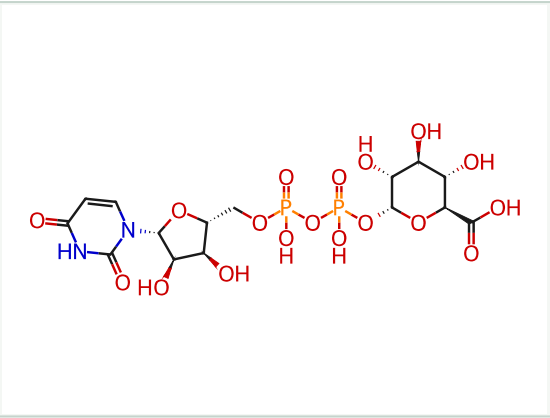

PRODUCT INFORMATION

Molecular formula	**$C_{15}H_{22}N_2O_{18}P_2$**
Molecular weight	**580.2853**
Form	**free base**

LOT ANALYSIS

HNMR	**Conforms**
LC-MS	**Conforms**
Purity (HPLC)	**98.42%**
Appearance	**White to off-white**
Recommended storage	**-80°C**

Tel: +86 20 31130026 · Fax: +86 20 36822386 · tech@biochemprobe.com
www.biochemprobe.com · For research use only. Not for human use. This CoA applies to the stated lot only.