**Certificate of Analysis**

# Ipragliflozin

Catalog No. **BP-02083** · Lot **BP-02083L01** · CAS **761423-87-4**

**FOR RESEARCH USE ONLY. NOT FOR HUMAN USE.**

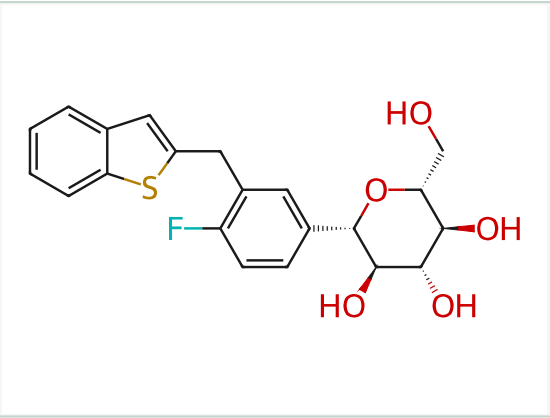


## PRODUCT INFORMATION

| | |
|---|---|
| Molecular formula | **$C_{21}H_{21}FO_5S$** |
| Molecular weight | **404.4520** |
| Form | **free base** |

## LOT ANALYSIS

| | |
|---|---|
| HNMR | **Conforms** |
| LC-MS | **Conforms** |
| Purity (HPLC) | **99.23%** |
| Appearance | **White to off-white solid** |
| Recommended storage | **Powder: −20°C, 3 years; 4°C, 2 years.** |

Tel: +86 20 31130026 · Fax: +86 20 36822386 · tech@biochemprobe.com
www.biochemprobe.com · For research use only. Not for human use. This CoA applies to the stated lot only.