Certificate of Analysis

ofirnoflast

Catalog No. **BP-01143** · Lot **BP-01143L01** · CAS **2731294-23-6**

FOR RESEARCH USE ONLY. NOT FOR HUMAN USE.

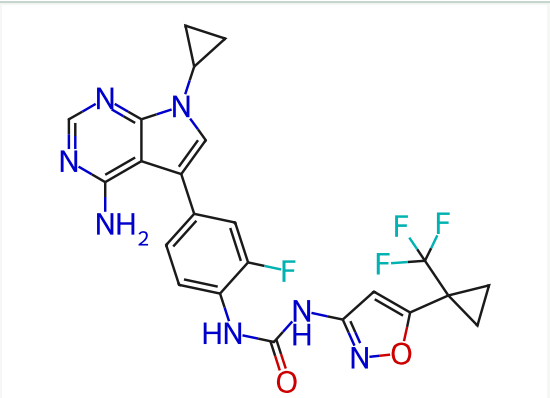

PRODUCT INFORMATION

Molecular formula	**$C_{23}H_{19}F_4N_7O_2$**
Molecular weight	**501.4363**
Form	**free base**

LOT ANALYSIS

HNMR	**Conforms**
LC-MS	**Conforms**
Purity (HPLC)	**98.76%**
Appearance	**White to off-white**
Recommended storage	**Powder: −20°C, 3 years; 4°C, 2 years.**