Certificate of Analysis

Tinlarebant

Catalog No. **BP-01123** · Lot **BP-01123L01** · CAS **1821327-95-0**

FOR RESEARCH USE ONLY. NOT FOR HUMAN USE.

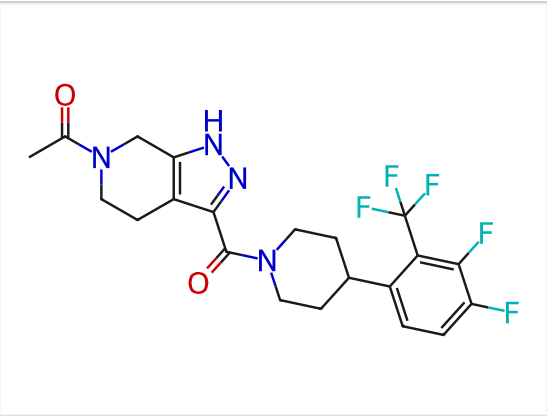

PRODUCT INFORMATION

Molecular formula	**$C_{21}H_{21}F_5N_4O_2$**
Molecular weight	**456.4091**
Form	**free base**

LOT ANALYSIS

HNMR	**Conforms**
LC-MS	**Conforms**
Purity (HPLC)	**98.27%**
Appearance	**White to off-white**
Recommended storage	**Powder 4°C 2 years, protect from light; In solvent -20°C 1 month;**