Certificate of Analysis

Glucocorticoid receptor agonist-1

Catalog No. **BP-00887** · Lot **BP-00887L01** · CAS **2166375-82-0**

FOR RESEARCH USE ONLY. NOT FOR HUMAN USE.

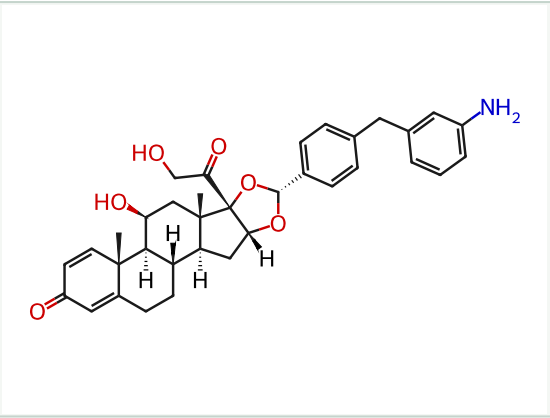

PRODUCT INFORMATION

Molecular formula	**$C_{35}H_{39}NO_6$**
Molecular weight	**569.6873**
Form	**free base**

LOT ANALYSIS

Appearance	**White to off-white**
Recommended storage	**Powder:4°C, protect from light**