Certificate of Analysis

Methiothepin mesylate

Catalog No. **BP-00702A** · Lot **BP-00702AL01** · CAS **74611-28-2**

FOR RESEARCH USE ONLY. NOT FOR HUMAN USE.

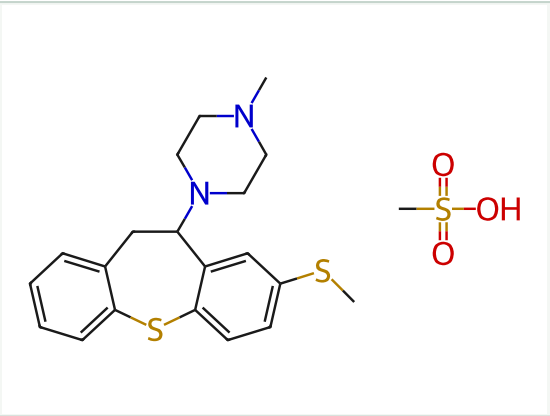

PRODUCT INFORMATION

Molecular formula	**$C_{21}H_{28}N_2O_3S_3$**
Molecular weight	**452.6540**
Form	**salt · mesylate**

LOT ANALYSIS

HNMR	**Conforms**
LC-MS	**Conforms**
Purity (HPLC)	**98.42%**
Appearance	**White to light yellow**
Recommended storage	**Powder 4°C, sealed storage, away from moisture; In solvent -20°C, 1 month;**