Certificate of Analysis

NBD-Pen

Catalog No. **BP-00635** · Lot **BP-00635L01** · CAS **1955505-54-0**

FOR RESEARCH USE ONLY. NOT FOR HUMAN USE.

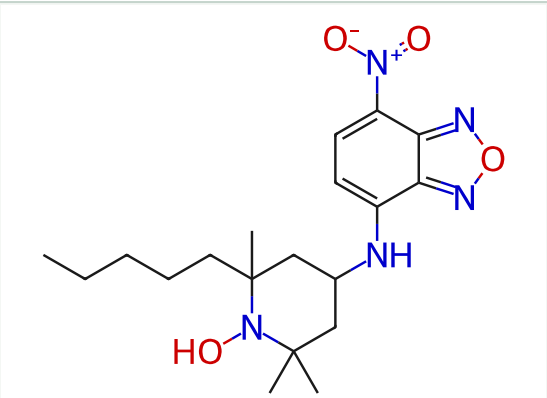

PRODUCT INFORMATION

Molecular formula	**$C_{19}H_{29}N_5O_4$**
Molecular weight	**391.4647**
Form	**free base**

LOT ANALYSIS

HNMR	**Conforms**
LC-MS	**Conforms**
Purity (HPLC)	**98.27%**
Appearance	**Orange to red**
Recommended storage	**Powder 4°C, protect from light; In solvent -20°C, 1 month;**

Tel: +86 20 31130026 · Fax: +86 20 36822386 · tech@biochemprobe.com
www.biochemprobe.com · For research use only. Not for human use. This CoA applies to the stated lot only.