Certificate of Analysis

COH34

Catalog No. **BP-00537** · Lot **BP-00537L01** · CAS **906439-72-3**

FOR RESEARCH USE ONLY. NOT FOR HUMAN USE.

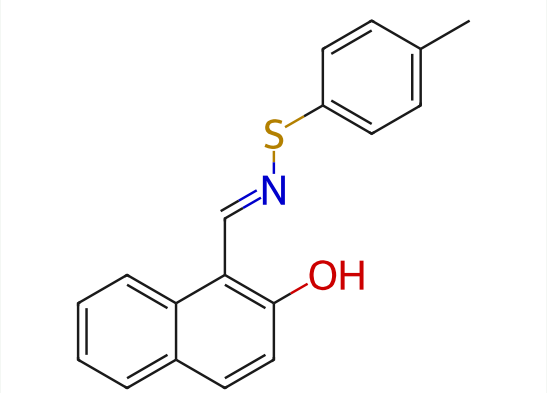

PRODUCT INFORMATION

Molecular formula	**$C_{18}H_{15}NOS$**
Molecular weight	**293.3830**
Form	**free base**

LOT ANALYSIS

HNMR	**Conforms**
LC-MS	**Conforms**
Purity (HPLC)	**98.76%**
Appearance	**Light yellow to yellow**
Recommended storage	**Powder: −20°C, 3 years; 4°C, 2 years.**