Certificate of Analysis

6PPD-Q

Catalog No. **BP-00286** · Lot **BP-00286L01** · CAS **2754428-18-5**

FOR RESEARCH USE ONLY. NOT FOR HUMAN USE.

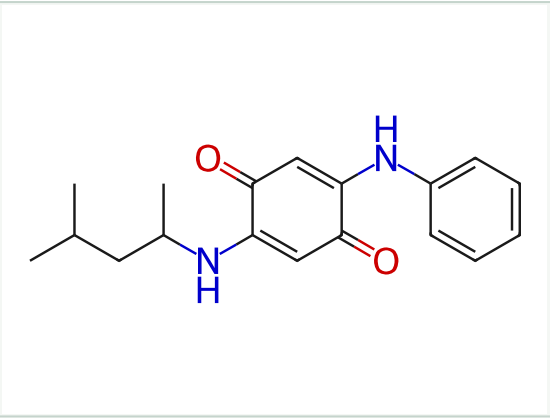

PRODUCT INFORMATION

Molecular formula	**$C_{18}H_{22}N_2O_2$**
Molecular weight	**298.3795**
Form	**free base**

LOT ANALYSIS

HNMR	**Conforms**
LC-MS	**Conforms**
Purity (HPLC)	**98.69%**
Appearance	**Brown to red**
Recommended storage	**Powder 4°C, protect from light**

Tel: +86 20 31130026 · Fax: +86 20 36822386 · tech@biochemprobe.com
www.biochemprobe.com · For research use only. Not for human use. This CoA applies to the stated lot only.