Certificate of Analysis

(R)-NX-2127

Catalog No. **BP-00111** · Lot **BP-00111L01** · CAS **3024312-52-2**

FOR RESEARCH USE ONLY. NOT FOR HUMAN USE.

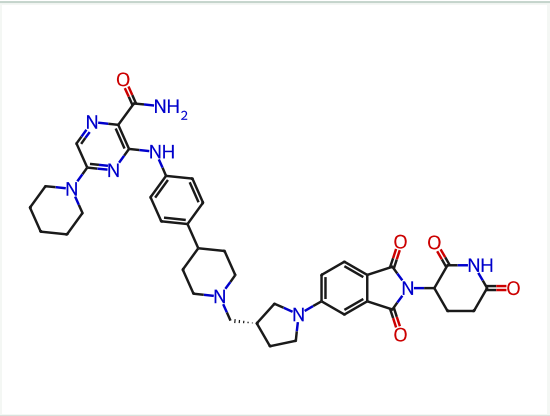

PRODUCT INFORMATION

Molecular formula	**$C_{39}H_{45}N_9O_5$**
Molecular weight	**719.8319**
Form	**free base**

LOT ANALYSIS

HNMR	**Conforms**
LC-MS	**Conforms**
Purity (HPLC)	**98.26%**
Appearance	**Light yellow to yellow**
Recommended storage	**Powder 4°C, protect from light**