Certificate of Analysis

BMS-986365

Catalog No. **BP-00080** · Lot **BP-00080L01** · CAS **2446928-30-7**

FOR RESEARCH USE ONLY. NOT FOR HUMAN USE.

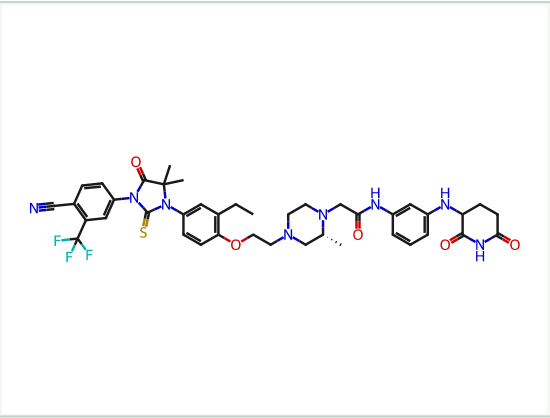

PRODUCT INFORMATION

Molecular formula	**$C_{41}H_{45}F_3N_8O_5S$**
Molecular weight	**818.9070**
Form	**free base**

LOT ANALYSIS

HNMR	**Conforms**
LC-MS	**Conforms**
Purity (HPLC)	**98.76%**
Appearance	**White to off-white**
Recommended storage	**Powder -20°C, 3 years , 4°C, 2 years ; In solvent -80°C, 6 months , -20°C, 1 month**